



3097

# Llanrumney Sports Complex

## Planning Drawings

Planning Brochure Issue 3 – 05.02.2020

3097-P-101a	Location Plan
3097-P-102b	Proposed Site Plan
3097-P-103b	Site Perspectives 1
3097-P-104a	Site Perspectives 2
3097-P-105	Proposed Site Plan Community
3097-P-106	Proposed Site Plan CCFC
3097-P-107	Proposed Site Plan University
3097-P-201c	Academy Building Detail Layout
3097-P-202c	Academy Building Whole Layout
3097-P-203b	Academy Building Elevations & Section
3097-P-204b	Academy Building Side Elevations
3097-P-205b	Academy Building Perspectives
3097-P-301a	Club House Layout
3097-P-302a	Club House Elevations
3097-P-303a	Club House Perspectives

\* THIS DRAWING IS COPYRIGHT  
 \* ALL DIMENSIONS TO BE CHECKED ON SITE  
 \* ANY DISCREPANCIES TO BE REPORTED TO THE ARCHITECT  
 \* DO NOT SCALE THIS DRAWING

REVISIONS		
No	DESCRIPTION	DATE
A	Layout amended	05.12.2019



# Llanrumney Sports Complex Location and Existing Layout

**AVA** AVANTE ARCHITECTS  
 TEC MARINA, PENARTH HAVEN, CARDIFF, CF64 1SA  
 029 2167 4697 WWW.AVANTEARCHITECTS.COM

\* THIS DRAWING IS COPYRIGHT  
 \* ALL DIMENSIONS TO BE CHECKED ON SITE  
 \* ANY DISCREPANCIES TO BE REPORTED TO THE ARCHITECT  
 \* DO NOT SCALE THIS DRAWING

REVISIONS		
No	DESCRIPTION	DATE
A	Layout amended	05.12.2019
B	Layout amended	19.12.2019



**COMMUNITY**

- 1 Club House Building 310sqm 3400sqft
- 1 Car park with 105 spaces inc 4 dis
- 1 Grass rugby pitch 70m x 110m
- 1 Grass youth football pitch 61m x 96m
- 1 Grass football pitch 68m x 96m
- 11 Grass mini pitches. 5 separate, 2 within youth pitch and 4 within rugby pitch. Generally 36m x 46m but 2 32m x 46m

**CCFC**

- 1 Academy Building 76m x 43m
- 1 Enclosed 3g pitch with floodlights 68m x 105m with 3.6m run off all around
- 4 Grass football pitches 68m x 105m
- 1 Grass football pitch 64m x 100m

**UNIVERSITY**

- 1 Enclosed 3g rugby pitch with existing floodlights 68m x 110m with 5m run-off all around
- 1 Enclosed dual purpose 3g pitch with floodlights 70m x 110m with 5m run-off all around
- 1 Enclosed 3g hockey pitch with floodlights 55m x 91.4m with 4m run-off to sides and 5m run-off to ends

**PARKING**

- 1 Car park with 358 spaces including 10 dis

- Grass
- 3g
- Stoned path
- Footpath
- Parking
- Road
- 3m fence
- 5m fence
- Existing floodlight
- Proposed floodlight
- 192 seater stand in sections
- Overhead cables

1:2500 0 5 20 50 100m

**Llanrumney Sports Complex Proposed Layout**

**AVA AVANTE ARCHITECTS**  
 TEC MARINA, PENARTH HAVEN, CARDIFF. CF64 1SA  
 029 2167 4697 WWW.AVANTEARCHITECTS.COM

\* THIS DRAWING IS COPYRIGHT  
 \* ALL DIMENSIONS TO BE CHECKED ON SITE  
 \* ANY DISCREPANCIES TO BE REPORTED TO THE ARCHITECT  
 \* DO NOT SCALE THIS DRAWING

REVISIONS		
No	DESCRIPTION	DATE
A	Layout amended	05.12.2019
B	Layout amended	19.12.2019



Llanrumney Sports Complex  
 Site Perspectives 1

3097 P 103a NTS A3 dec 2019

**AVA** AVANTE ARCHITECTS  
 TEC MARINA, PENARTH HAVEN, CARDIFF, CF64 1SA  
 029 2167 4697 WWW.AVANTEARCHITECTS.COM

\* THIS DRAWING IS COPYRIGHT  
\* ALL DIMENSIONS TO BE CHECKED ON SITE  
\* ANY DISCREPANCIES TO BE REPORTED TO THE ARCHITECT  
\* DO NOT SCALE THIS DRAWING

REVISIONS		
No	DESCRIPTION	DATE
A	Layout amended	05.12.2019

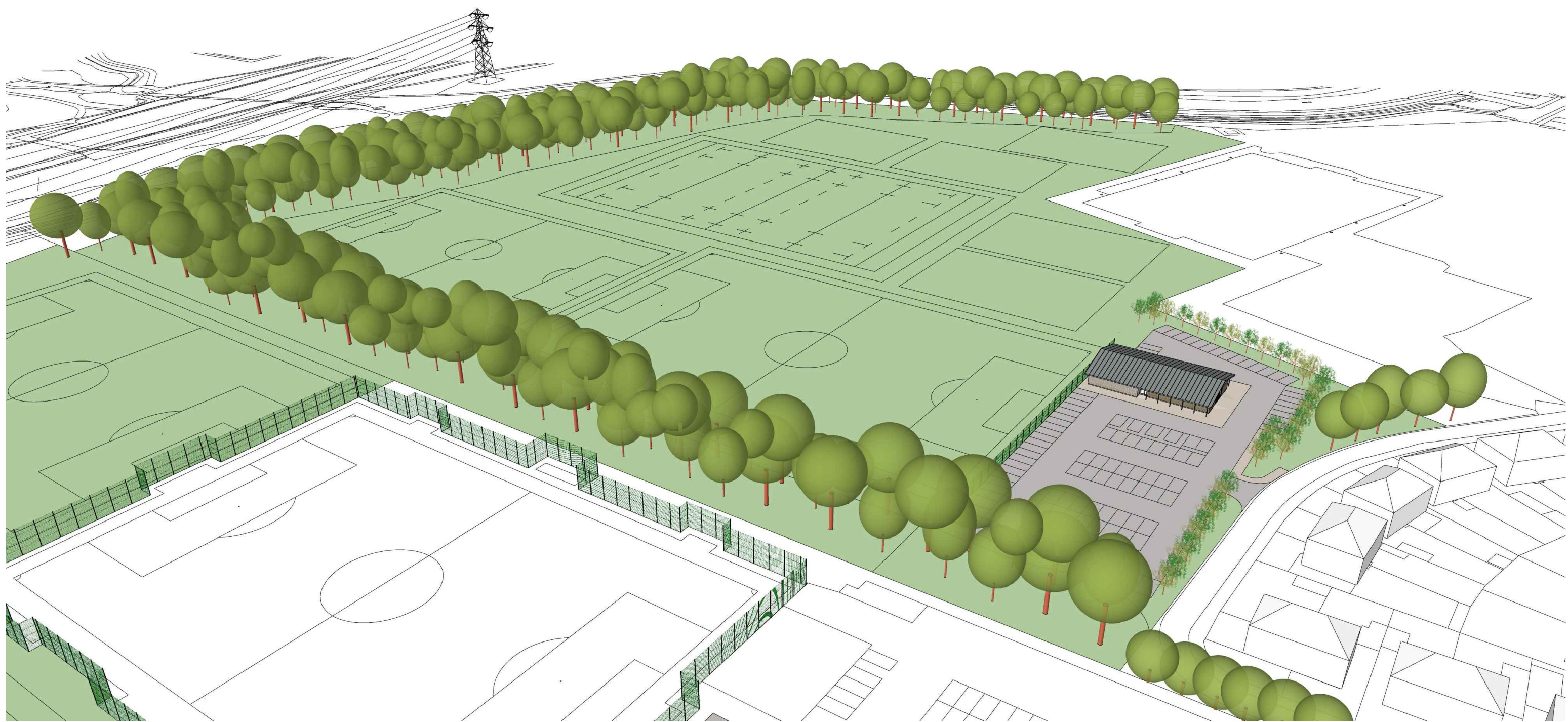

# Llanrumney Sports Complex Site Perspectives 2

3097 P 104a NTS A3 dec 2019

**AVA** AVANTE ARCHITECTS  
TEC MARINA, PENARTH HAVEN, CARDIFF, CF64 1SA  
029 2167 4697 WWW.AVANTEARCHITECTS.COM



- Grass
- 3g
- Stoned path
- Footpath
- Parking
- Road
- 3m fence
- 5m fence
- Existing floodlight
- Proposed floodlight
- 192 seater stand in sections
- Overhead cables

**COMMUNITY**

- 1 Club House Building 310sqm 3400sqft
- 1 Car park with 105 spaces inc 4 dis
- 1 Grass rugby pitch 70m x 110m
- 1 Grass youth football pitch 61m x 96m
- 1 Grass football pitch 68m x 96m
- 11 Grass mini pitches. 5 separate, 2 within youth pitch and 4 within rugby pitch. Generally 36m x 46m but 2 32m x 46m

**CCFC**

- 1 Academy Building 76m x 43m
- 1 Enclosed 3g pitch with floodlights 68m x 105m with 3.6m run off all around
- 4 Grass football pitches 68m x 105m
- 1 Grass football pitch 64m x 100m

**UNIVERSITY**

- 1 Enclosed 3g rugby pitch with existing floodlights 68m x 110m with 5m run-off all around
- 1 Enclosed dual purpose 3g pitch with floodlights 70m x 110m with 5m run-off all around
- 1 Enclosed 3g hockey pitch with floodlights 55m x 91.4m with 4m run-off to sides and 5m run-off to ends

**PARKING**

- 1 Car park with 358 spaces including 10 dis

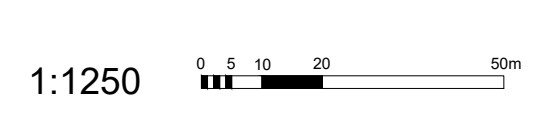

Llanrumney Sports Complex  
**Proposed Layout Community Area**

Llanrumney Sports Complex



- Grass
- 3g
- Stoned path
- Footpath
- Parking
- Road
- 3m fence
- 5m fence
- Existing floodlight
- Proposed floodlight
- 192 seater stand in sections
- Overhead cables

**COMMUNITY**

- 1 Club House Building 310sqm 3400sqft
- 1 Car park with 105 spaces inc 4 dis
- 1 Grass rugby pitch 70m x 110m
- 1 Grass youth football pitch 61m x 96m
- 1 Grass football pitch 68m x 96m
- 11 Grass mini pitches. 5 separate, 2 within youth pitch and 4 within rugby pitch. Generally 36m x 46m but 2 32m x 46m

**CCFC**

- 1 Academy Building 76m x 43m
- 1 Enclosed 3g pitch with floodlights 68m x 105m with 3.6m run off all around
- 4 Grass football pitches 68m x 105m
- 1 Grass football pitch 64m x 100m

**UNIVERSITY**

- 1 Enclosed 3g rugby pitch with existing floodlights 68m x 110m with 5m run-off all around
- 1 Enclosed dual purpose 3g pitch with floodlights 70m x 110m with 5m run-off all around
- 1 Enclosed 3g hockey pitch with floodlights 55m x 91.4m with 4m run-off to sides and 5m run-off to ends

**PARKING**

- 1 Car park with 358 spaces including 10 dis

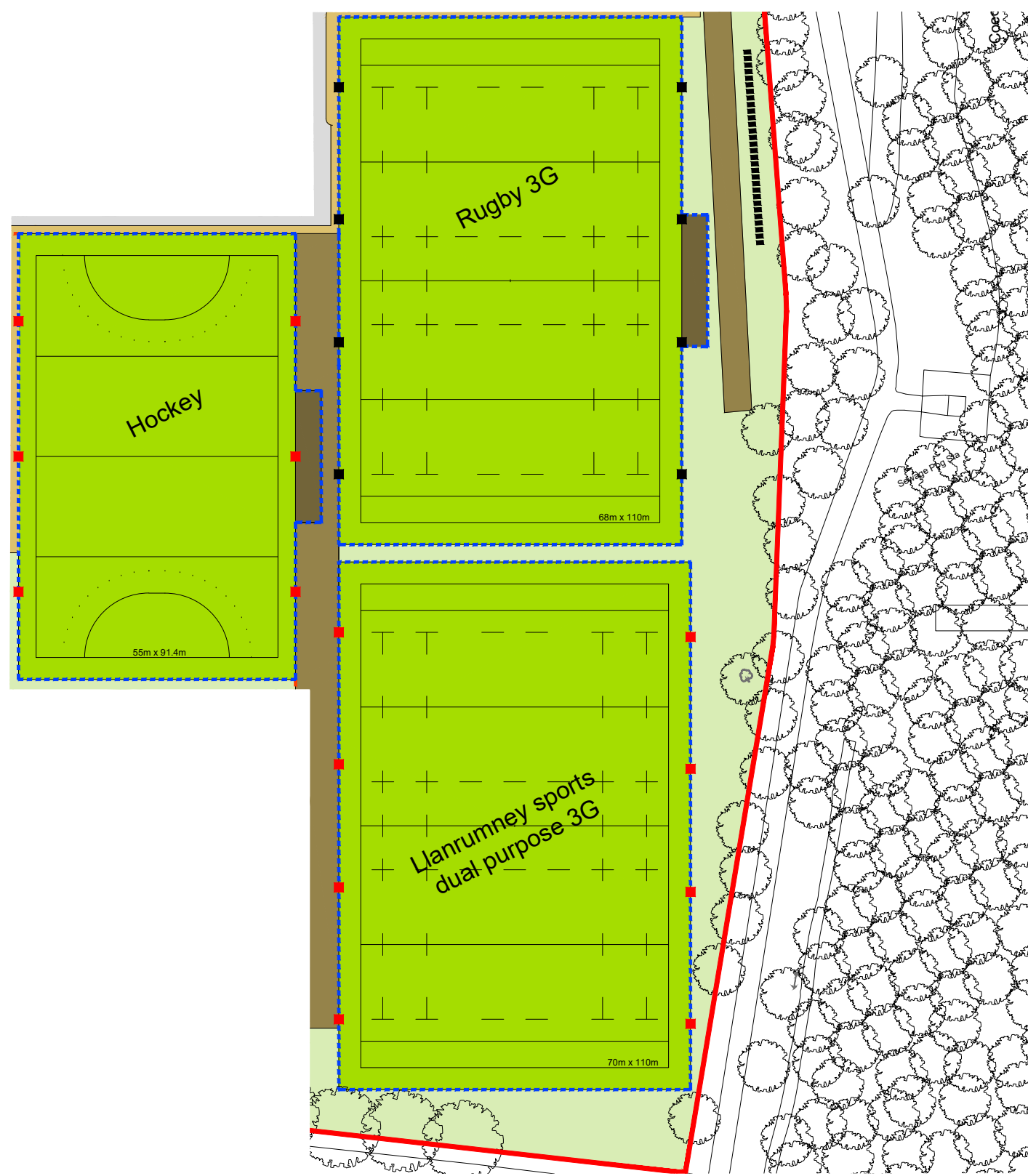

- Grass
- 3g
- Stoned path
- Footpath
- Parking
- Road
- 3m fence
- 5m fence
- Existing floodlight
- Proposed floodlight
- 192 seater stand in sections
- Overhead cables

**COMMUNITY**

- 1 Club House Building 310sqm 3400sqft
- 1 Car park with 105 spaces inc 4 dis
- 1 Grass rugby pitch 70m x 110m
- 1 Grass youth football pitch 61m x 96m
- 1 Grass football pitch 68m x 96m
- 11 Grass mini pitches. 5 separate, 2 within youth pitch and 4 within rugby pitch. Generally 36m x 46m but 2 32m x 46m

**CCFC**

- 1 Academy Building 76m x 43m
- 1 Enclosed 3g pitch with floodlights 68m x 105m with 3.6m run off all around
- 4 Grass football pitches 68m x 105m
- 1 Grass football pitch 64m x 100m

**UNIVERSITY**

- 1 Enclosed 3g rugby pitch with existing floodlights 68m x 110m with 5m run-off all around
- 1 Enclosed dual purpose 3g pitch with floodlights 70m x 110m with 5m run-off all around
- 1 Enclosed 3g hockey pitch with floodlights 55m x 91.4m with 4m run-off to sides and 5m run-off to ends

**PARKING**

- 1 Car park with 358 spaces including 10 dis

1:1250

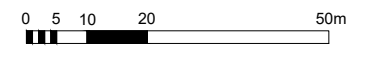

Llanrumney Sports Complex  
**Proposed Layout University Area**



\* THIS DRAWING IS COPYRIGHT  
 \* ALL DIMENSIONS TO BE CHECKED ON SITE  
 \* ANY DISCREPANCIES TO BE REPORTED TO THE ARCHITECT  
 \* DO NOT SCALE THIS DRAWING

REVISIONS		
No	DESCRIPTION	DATE
A	Layout amended	05.12.2019
B	Layout amended	19.12.2019
C	Layout amended	05.02.2020

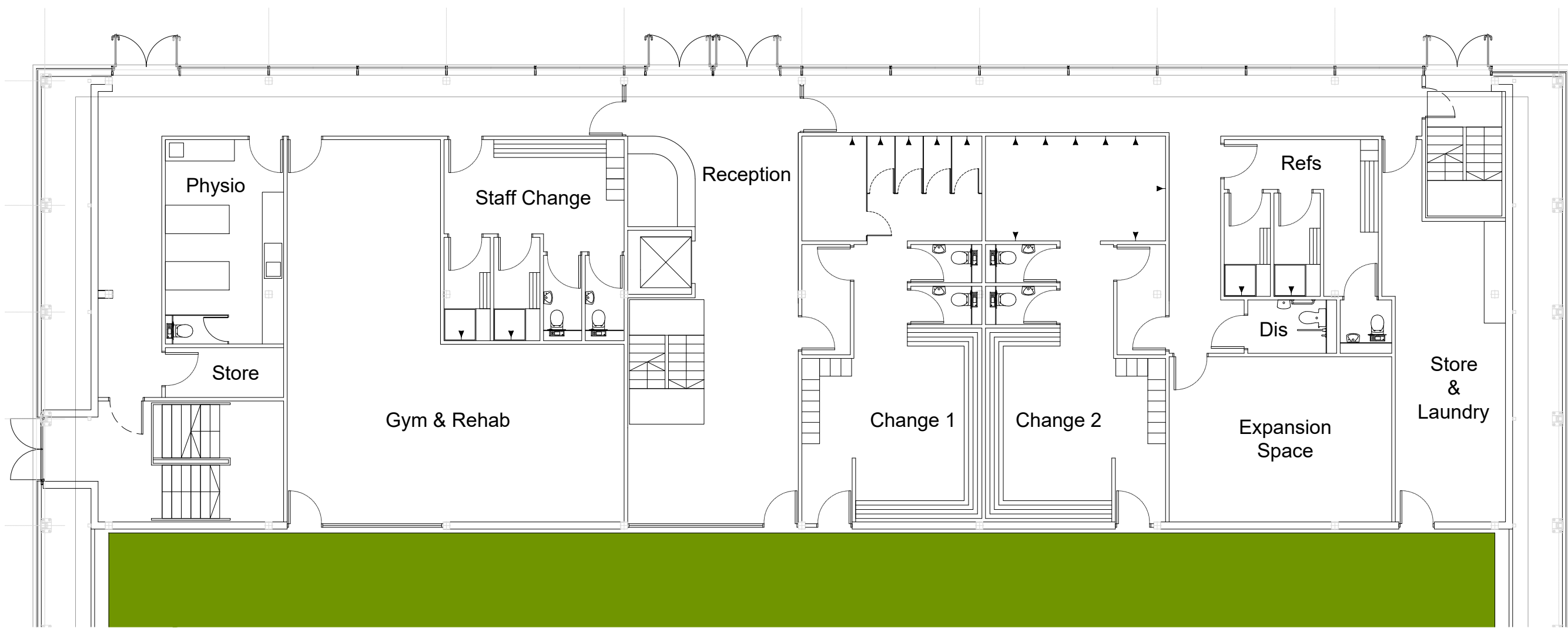

Ground Floor Plan Detail

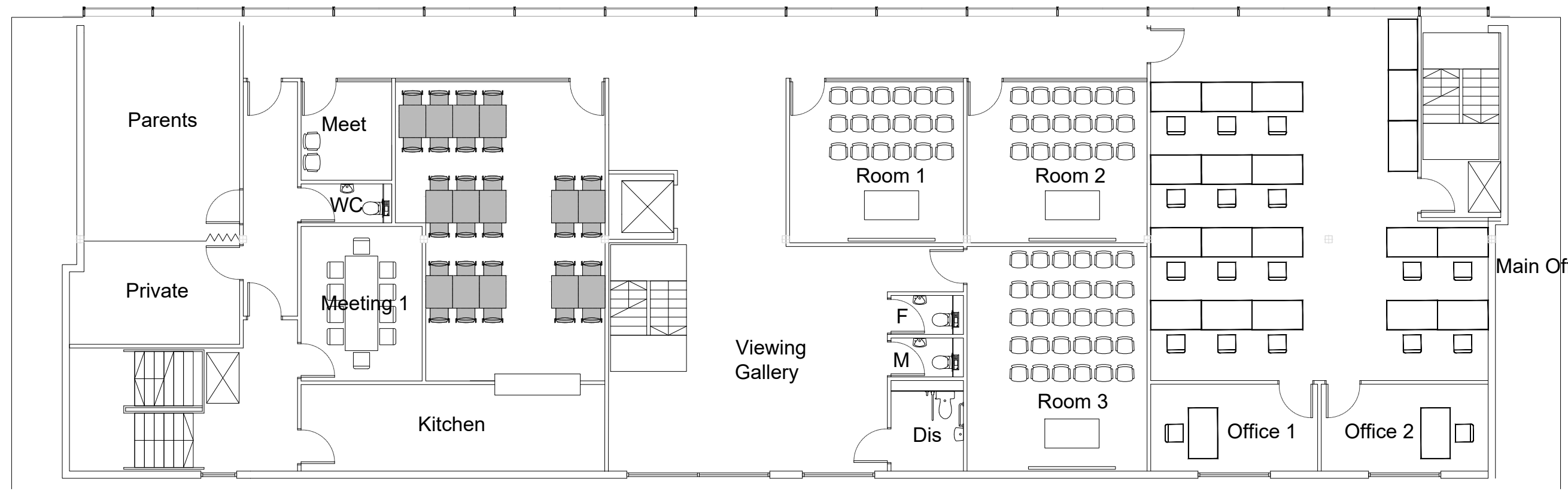

First Floor Plan Detail

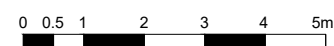

# Proposed Layout Academy Building Detail

Llanrumney Sports Complex

3097 P 201c 1:125 A3 dec 2019

**AVA** AVANTE ARCHITECTS  
 TEC MARINA, PENARTH HAVEN, CARDIFF, CF64 1SA  
 029 2167 4697 WWW.AVANTEARCHITECTS.COM

\* THIS DRAWING IS COPYRIGHT  
 \* ALL DIMENSIONS TO BE CHECKED ON SITE  
 \* ANY DISCREPANCIES TO BE REPORTED TO THE ARCHITECT  
 \* DO NOT SCALE THIS DRAWING

REVISIONS		
No	DESCRIPTION	DATE
A	Layout amended	05.12.2019
B	Layout amended	19.12.2019
C	Layout amended	05.02.2020

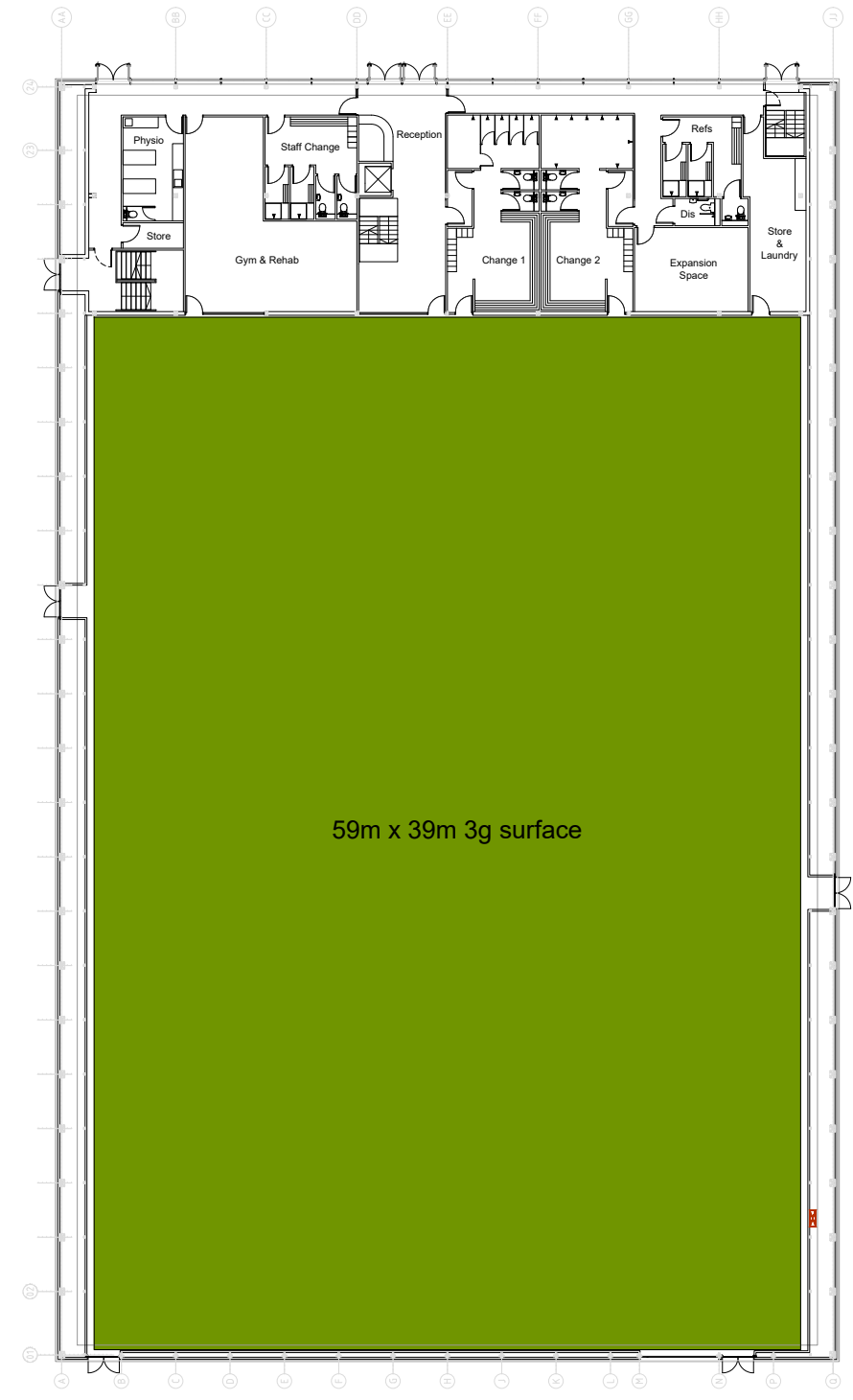

Ground Floor Plan

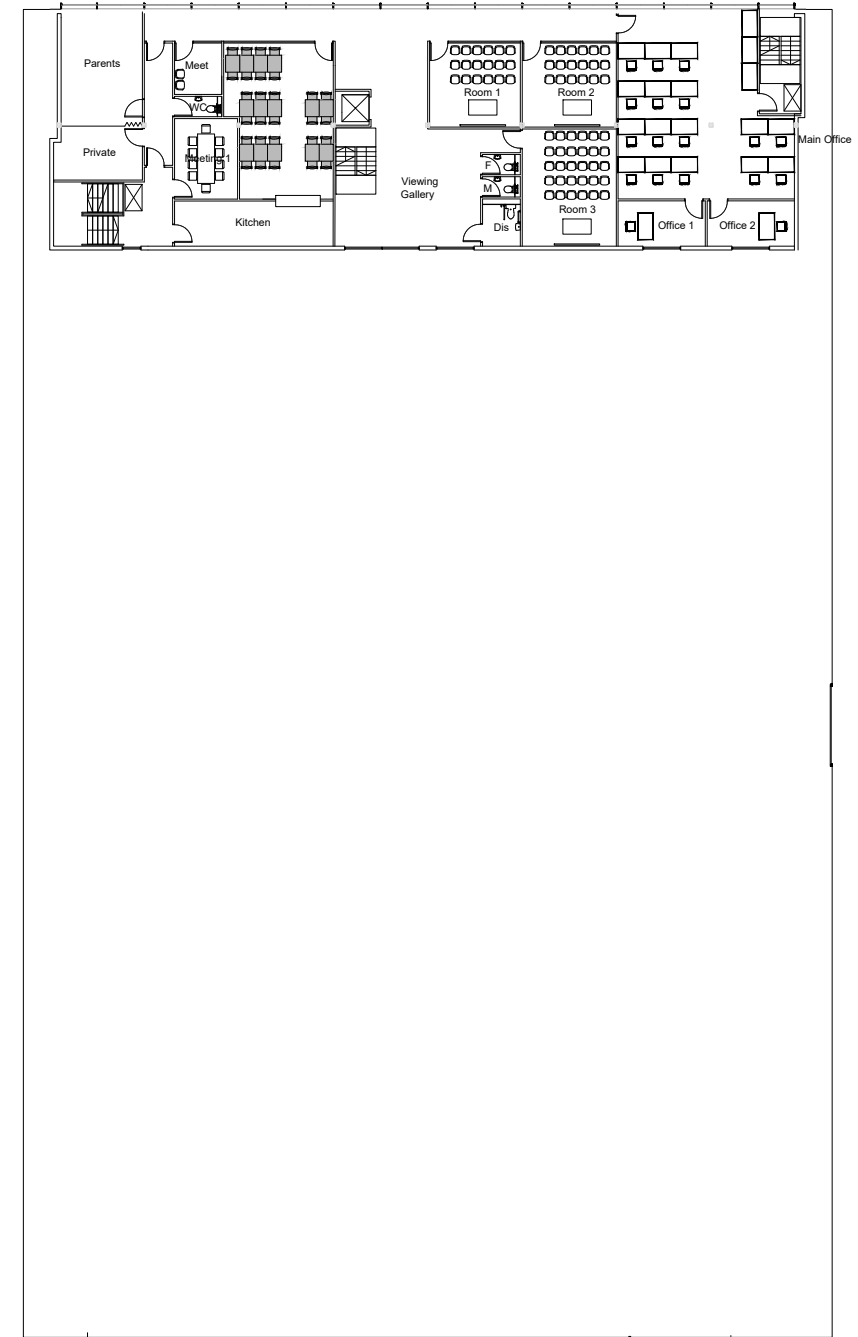

First Floor Plan

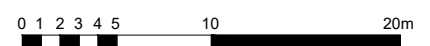

# Proposed Layout Academy Building Whole

Llanrumney Sports Complex

3097 P 202c 1:400 A3 dec 2019

**AVA** AVANTE ARCHITECTS  
 TEC MARINA, PENARTH HAVEN, CARDIFF, CF64 1SA  
 029 2167 4697 WWW.AVANTEARCHITECTS.COM

\* THIS DRAWING IS COPYRIGHT  
 \* ALL DIMENSIONS TO BE CHECKED ON SITE  
 \* ANY DISCREPANCIES TO BE REPORTED TO THE ARCHITECT  
 \* DO NOT SCALE THIS DRAWING

REVISIONS		
No	DESCRIPTION	DATE
A	Detail added	05.12.2019
B	Layout amended	19.12.2019

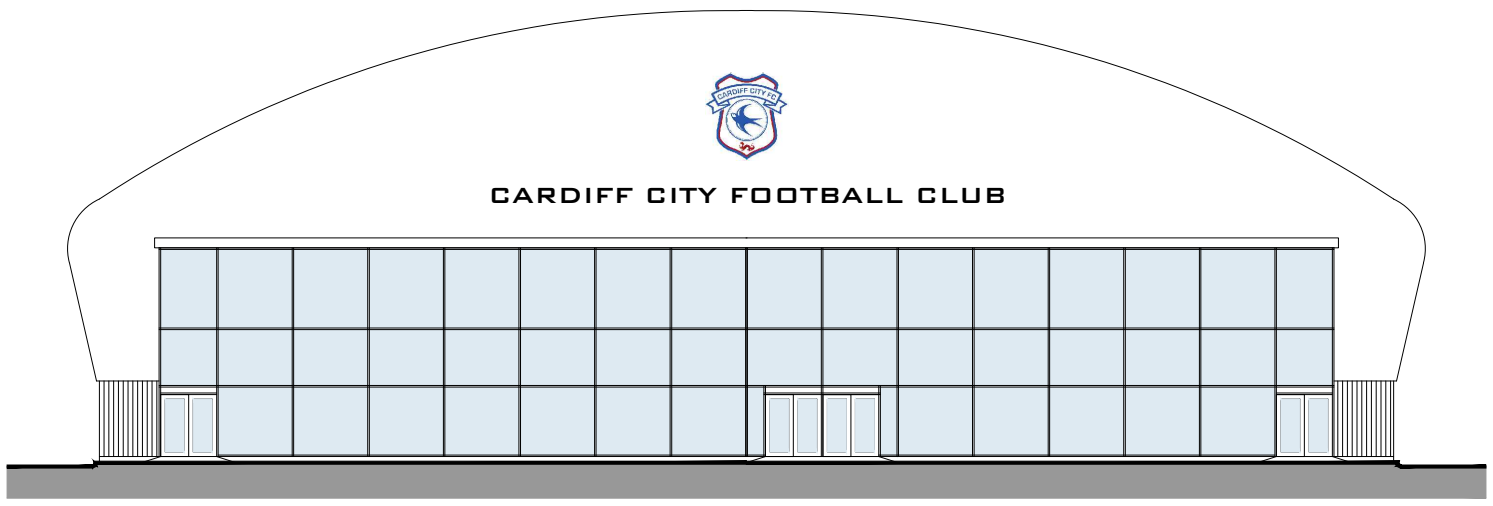

Proposed Entrance Elevation

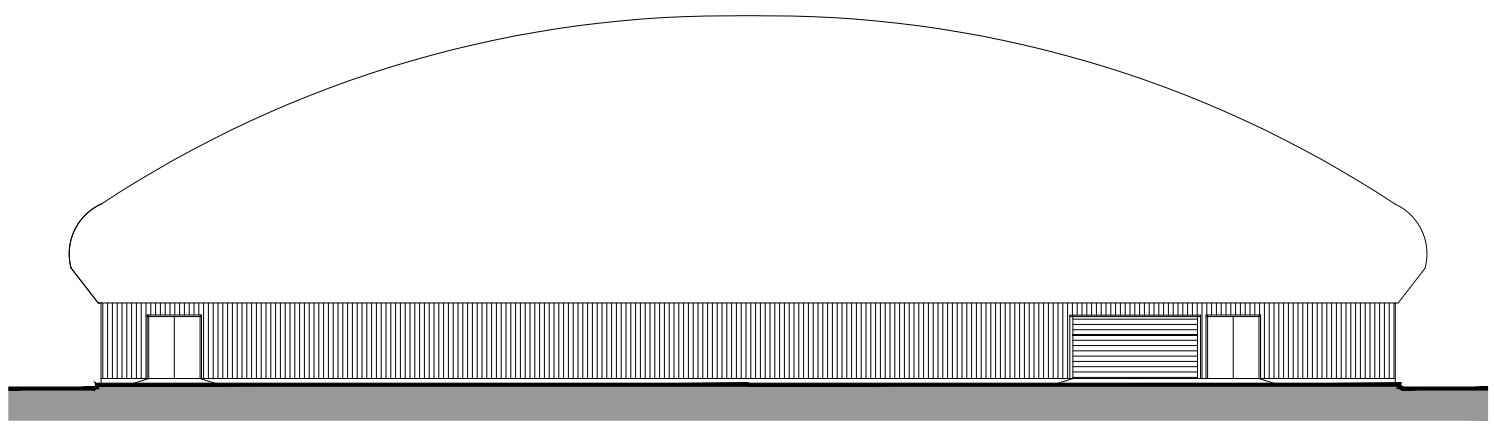

Proposed Rear Elevation

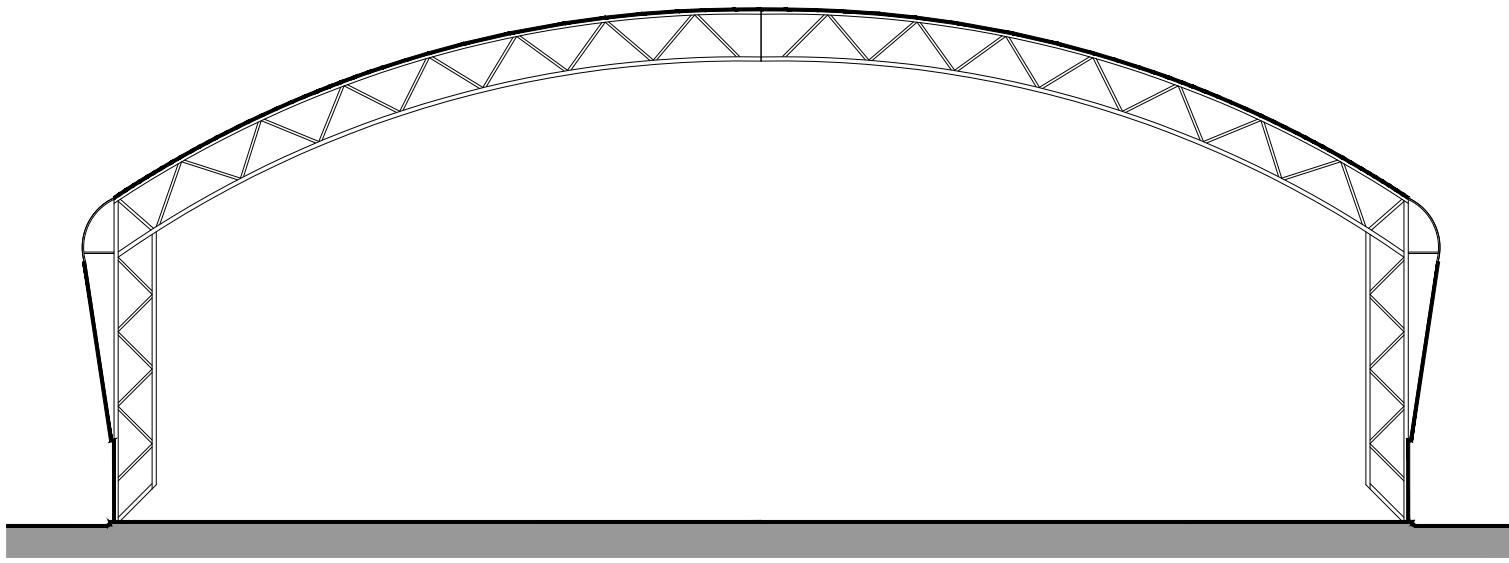

Proposed Section

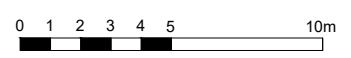

# Proposed Elevations & Section Academy Building

Llanrumney Sports Complex

3097 P 203b 1:250 A3 dec 2019

**AVA** AVANTE ARCHITECTS  
 TEC MARINA, PENARTH HAVEN, CARDIFF, CF64 1SA  
 029 2167 4697 WWW.AVANTEARCHITECTS.COM

\* THIS DRAWING IS COPYRIGHT  
 \* ALL DIMENSIONS TO BE CHECKED ON SITE  
 \* ANY DISCREPANCIES TO BE REPORTED TO THE ARCHITECT  
 \* DO NOT SCALE THIS DRAWING

REVISIONS		
No	DESCRIPTION	DATE
A	Detail added	05.12.2019
B	Layout amended	19.12.2019

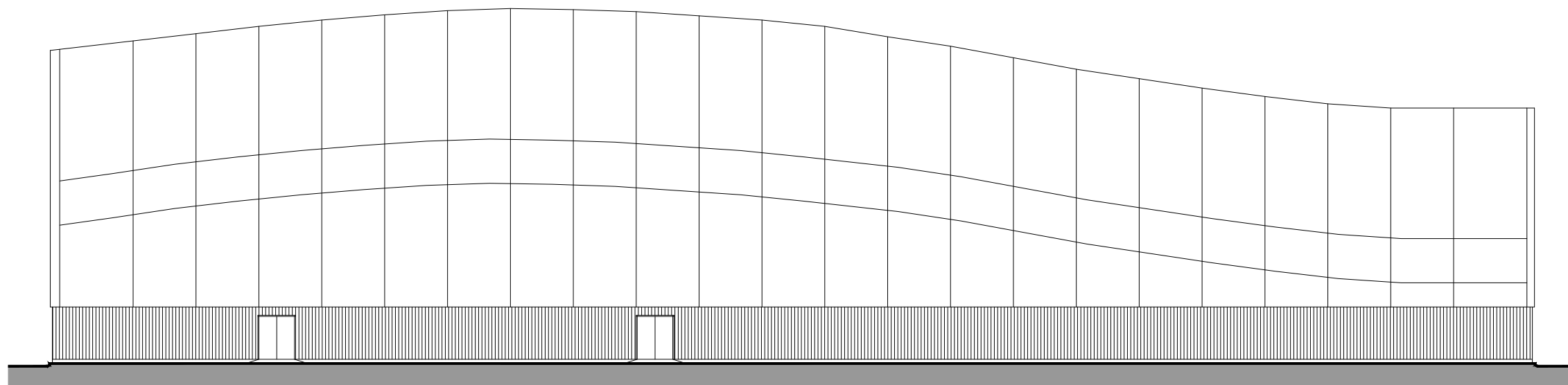

Proposed Side Elevation

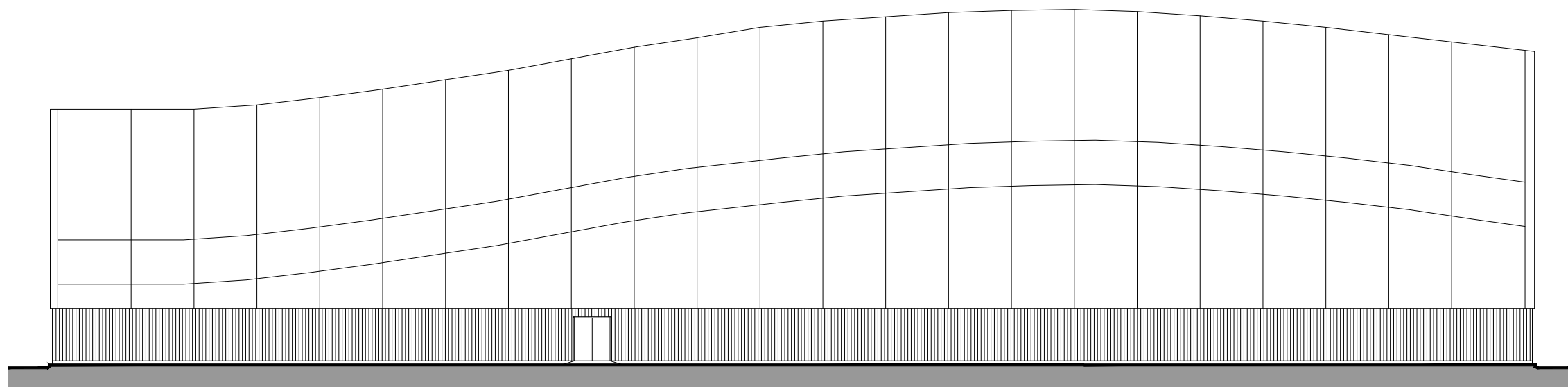

Proposed Side Elevation

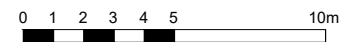

# Proposed Side Elevations Academy Building

Llanrumney Sports Complex

3097 P 204b 1:250 A3 dec 2019

**AVA** AVANTE ARCHITECTS  
 TEC MARINA, PENARTH HAVEN, CARDIFF, CF64 1SA  
 029 2167 4697 WWW.AVANTEARCHITECTS.COM

\* THIS DRAWING IS COPYRIGHT  
 \* ALL DIMENSIONS TO BE CHECKED ON SITE  
 \* ANY DISCREPANCIES TO BE REPORTED TO THE ARCHITECT  
 \* DO NOT SCALE THIS DRAWING

REVISIONS

No	DESCRIPTION	DATE
A	Layout amended	05.12.2019
B	Layout amended	19.12.2019



Llanrumney Sports Complex  
 Academy Building Perspectives

3097 P 205b NTS A3 dec 2019

REVISIONS		
No	DESCRIPTION	DATE
A	Layout amended	05.12.2019

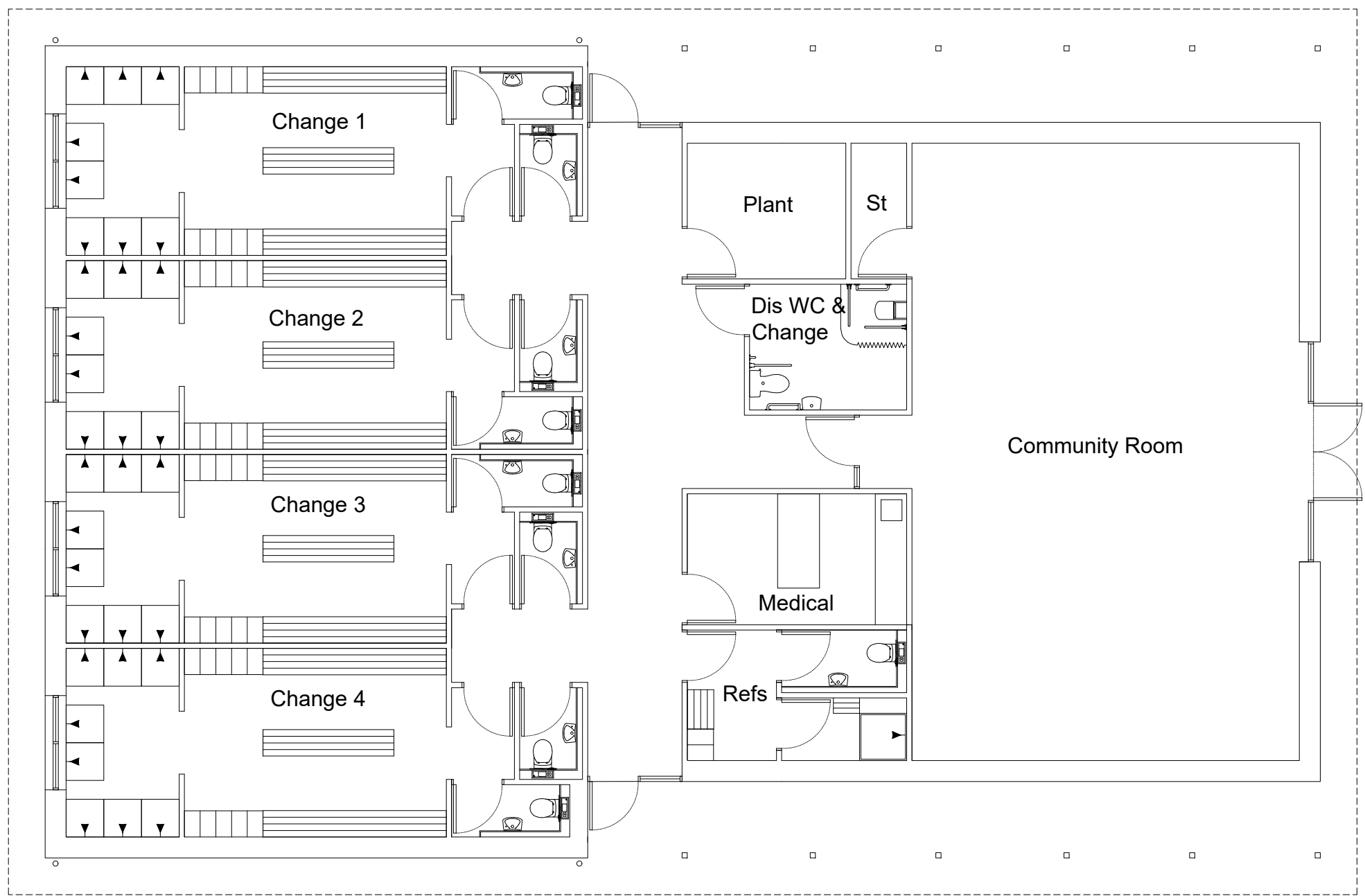

Proposed Ground Floor Plan



Llanrumney Sports Complex  
**Proposed Club House Layout**

3097 P 301a 1:100 A3 dec 2019

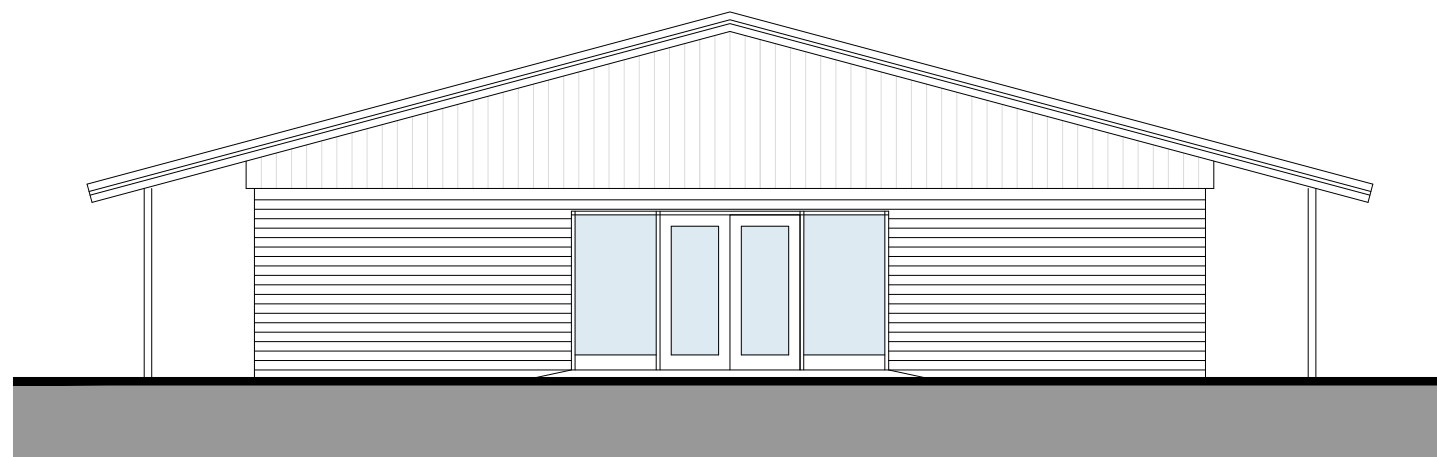

Proposed Entrance Elevation

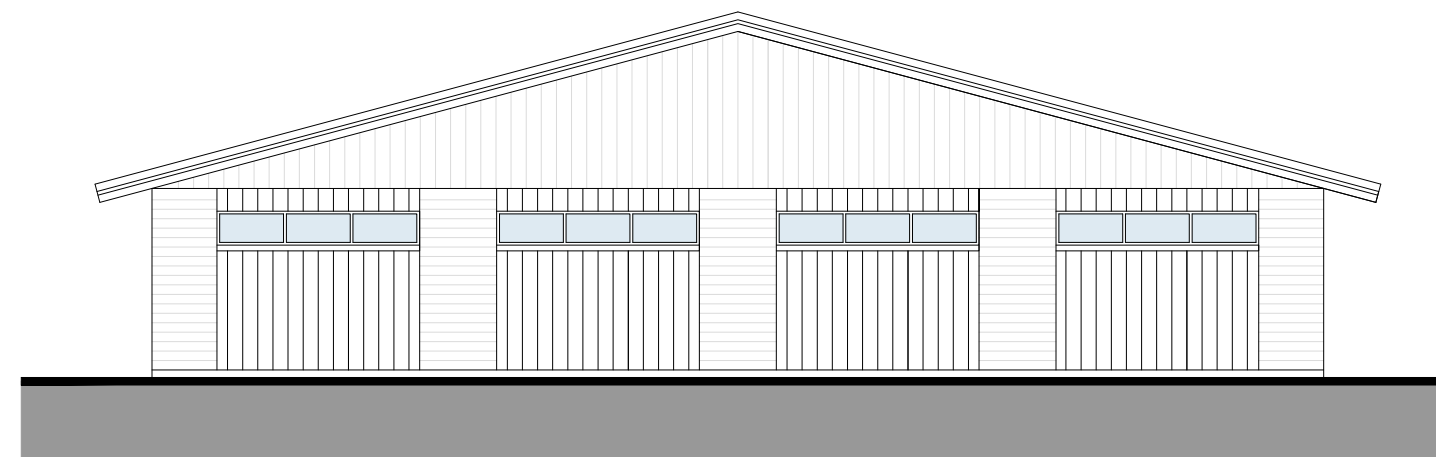

Proposed Rear Elevation

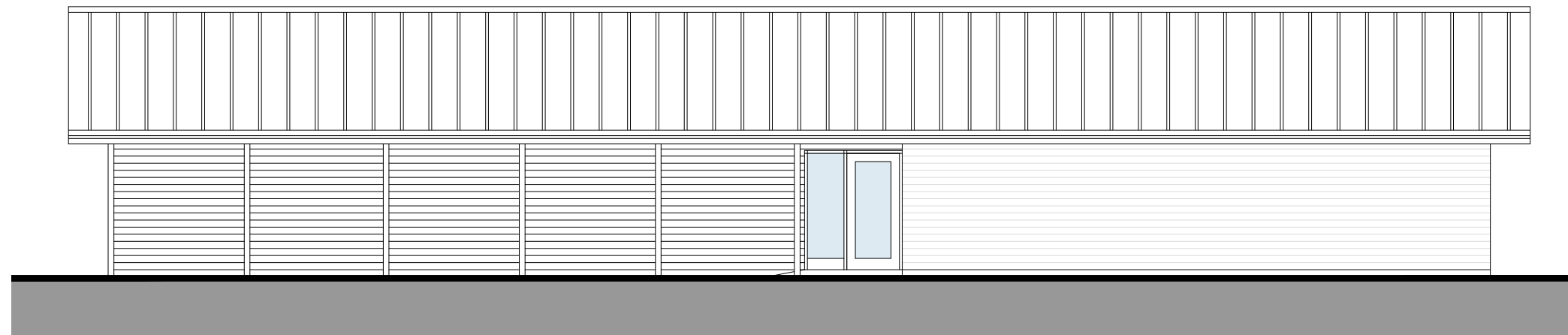

Proposed Side Elevation

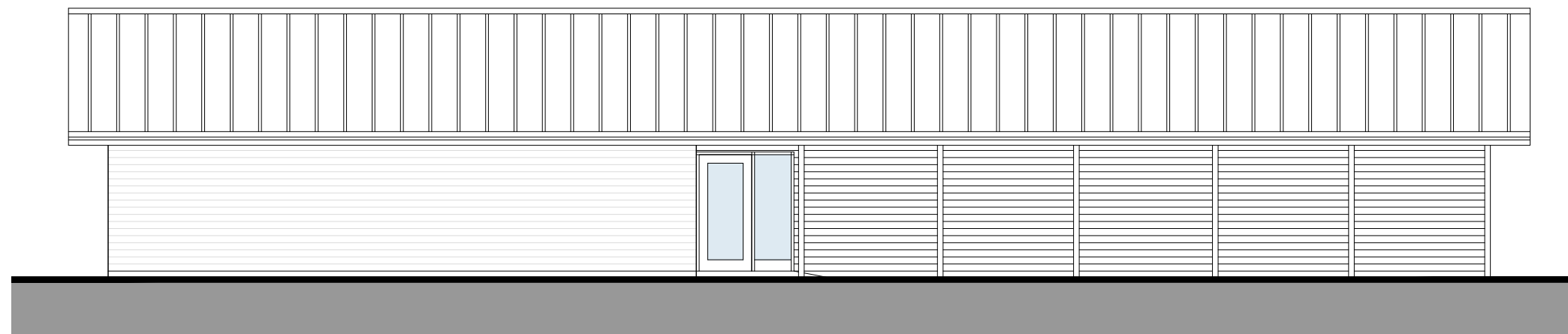

Proposed Side Elevation



Llanrumney Sports Complex  
**Proposed Club House Elevations**

3097 P 302a 1:100 A3 dec 2019

\* THIS DRAWING IS COPYRIGHT  
 \* ALL DIMENSIONS TO BE CHECKED ON SITE  
 \* ANY DISCREPANCIES TO BE REPORTED TO THE ARCHITECT  
 \* DO NOT SCALE THIS DRAWING

REVISIONS		
No	DESCRIPTION	DATE
A	Layout amended	05.12.2019



Llanrumney Sports Complex  
**Proposed Club House Perspectives**

3097 P 303a NTS A3 dec 2019